Overview

Vulnerability Assessment

Cybersecurity Findings(FUTURE_CS_01)

Prepared by
Yushen Ramsamy

+27 66 233 1046
HTTP://TESTPHP.VULNWEB.COM
/
YUSHEN2704@GMAIL.COM

Vulnerability Overview

Critical

Findings:Outdated PHP Version (5.6.40) & Nginx (1.19.0).PHP 5.6 is "End of Life." It no longer receives security updates, meaning any known vulnerability in this version can be exploited by attackers to take over the server. This is a business-critical risk that requires immediate patching

High

Finding: Lack of Encryption (Port 443 Filtered / No HTTPS).When users interact with the site, their data is being transmitted in plain text. A "High" risk classification is appropriate because this exposes customer credentials and session data to interception by anyone on the network.

Medium

- Finding: Missing Security Headers (Grade F) & Insecure Cookie Flags.While not an immediate gateway for a full system breach, these omissions (like missing CSP or HSTS headers) lower the overall security posture. Addressing these "medium" risks mitigates threats like Cross-Site Scripting (XSS) and Clickjacking, which protects your users' browsers.

Financial Impact

Data Breach Costs

LEGAL FEES	$15000
NOTIFICATION COSTS	$7500
FINES AND PENALTIES	$20000

Recovery Expenses

FORENSIC ANALYSIS	$10000
SYSTEM RESTORATION	$5000
REPUTATION REPAIR	$12500

Total	**$70000**

Technical Evidence

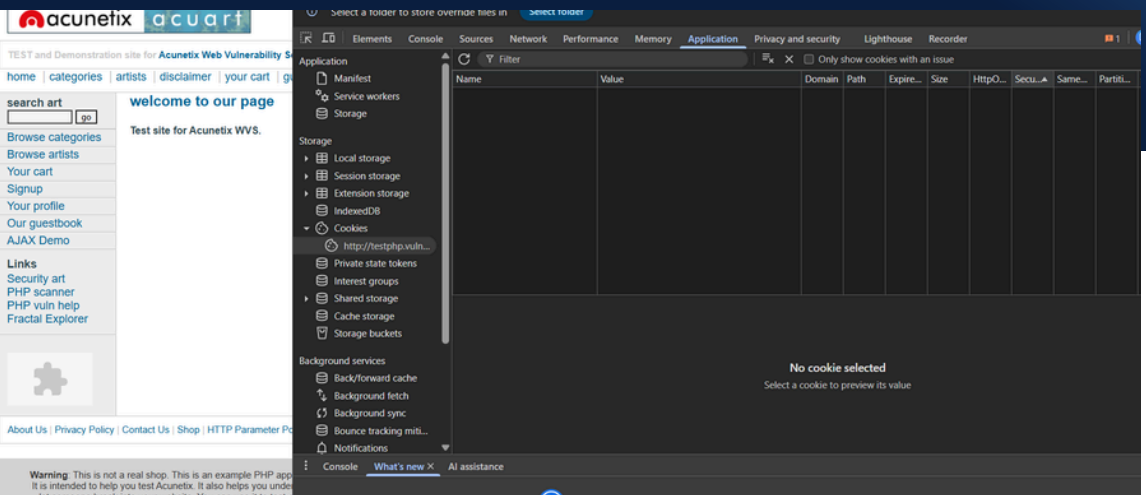

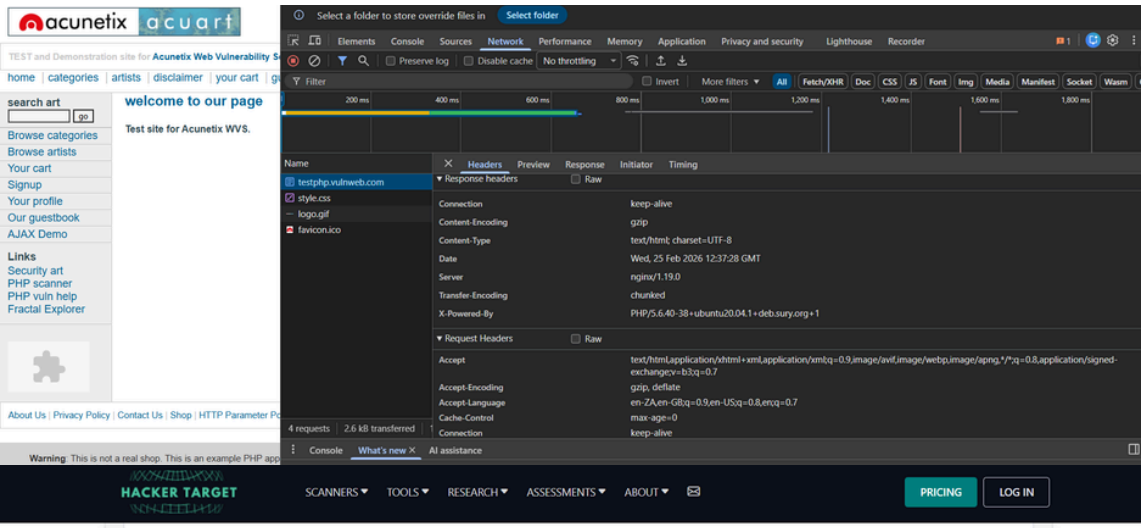

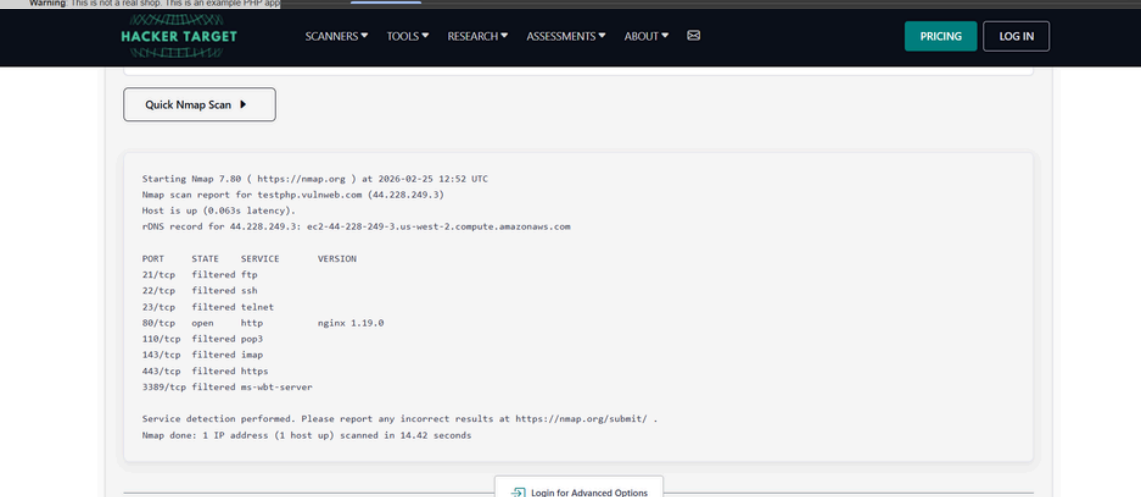

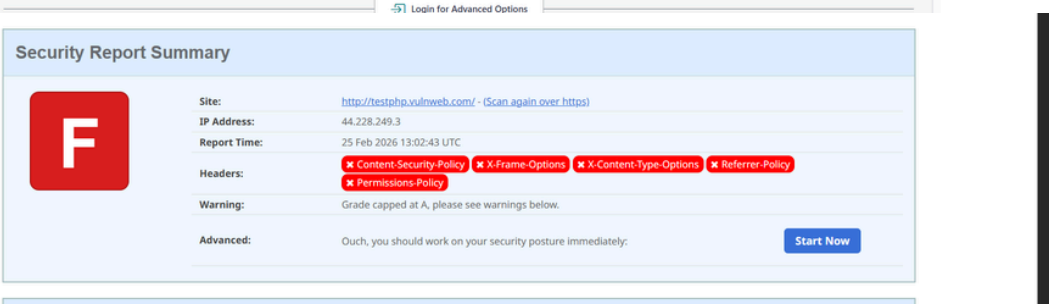

Vulnerability Scan Results

Critical Vulnerabilities

Immediate action required for remediation efforts

High Vulnerabilities

Risk mitigation strategies to be implemented soon

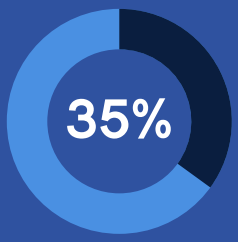

1 Critical Findings

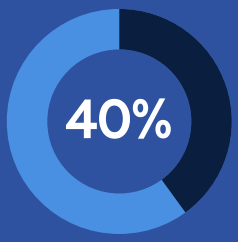

1 High Vulnerabilities

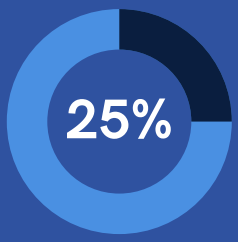

2 Medium Vulnerabilities

Enhancing Our Cybersecurity Framework for Future Resilience and Protection

Security and Remediation plan

A robust cybersecurity posture is essential for mitigating risks and safeguarding sensitive data. Continuous improvement and investment in advanced technologies will strengthen our defenses against evolving threats and vulnerabilities.

- Upgrade PHP: Transition from 5.6 to 8.x immediately
- Enable SSL: Open Port 443 and install an SSL certificate to secure user data.
- Harden Headers: Add CSP and HSTS headers to resolve the "Grade F" rating.
- Secure: Update application code to set HttpOnly and Secure flags.